

00: 0, 83XZ
S: 0404T
05: 0, 8404T
I: 0404T

ΕΘΘ : ηρτèM .ητèT Σ : ηιρòηκèΔ :

οιδèχò òκηημηηTη ομρòιηè οτò ημηνονìηφ ηωπ'Ο :

Z T O I X E I A I Δ I O I K T H T H K A I I Y M Φ E P O I

Μ	πονυθὺς ἰδ ἰκκ μνονθ	208
10	[REDACTED]	11

ΕΥΥΒΑΦΗ : 25/10/1993 ΑΦΘΗΡΑ : 25/10/1993

ΖΑΙΖΗΤΚΟΙΔΙ ΖΗΤΗΝΙΚΑ

ΕΠΙΔΟΕΙΔΩΝ

01\01\5051 : €41.300,00 01\01\5018 : €41.300,00

(0801\400172\3E\2) 2040x80x8 2:

ΔΟΥΛΕΙΕΣ \

Agricultural land 2063 m²

Limassol, Apos-Loukas-Kolossi-4632 , Cyprus

This ad is presented by listings admin, under supervision from ,

Licensed Real Estate Agent Reg no: 1234, Lic no: 603/E

Offered at: €75,000

Estate ID: 95

Ref: ba5255238

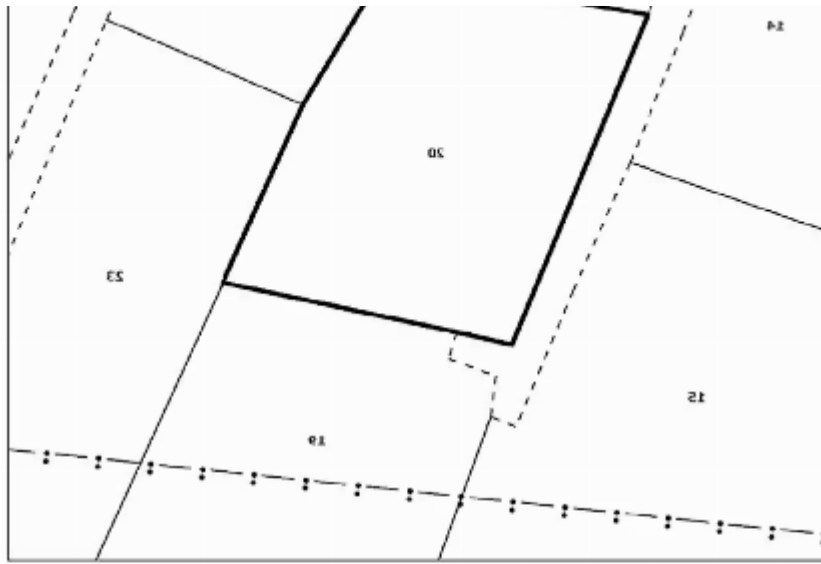



Total plot's-land's area: **2063 m²**



Available from: **2025-04-09**



Offered at: **75,000**



Type: **Agricultural**

For Sale: Agricultural Plot with Irrigation Water – Kolossi, Limassol? Apos Loukas area, Kolossi | Postal Code: 4632? Plot Information:Plot Type: Agricultural (Land Redistribution Zone)Size: 2,063 m²Title Deed: Not issuedViews: Open countrysideZone: Agricultural? Key Features:Irrigation water available – ideal for farming or agricultural developmentElectricity access nearbyFlat and usable terrainPeaceful location with easy access to Kolossi village and surrounding areasExcellent long-term investment or for hobby farming/agriculture use...

Estate on map:





Website: realty.com.cy/p/agricultural-land-2063-m²-ba5255238

Email: om@liferealty.cy

Phone: [+35795958898](tel:+35795958898) // [+35725714014](tel:+35725714014)

This ad is presented by listings admin, under supervision from ,
Licensed Real Estate Agent Reg no: 1234, Lic no: 603/E