



(Share) Agricultural land 536 m²

Limassol, Parekklesia-4520 , Cyprus

This ad is presented by listings admin, under supervision from ,
Licensed Real Estate Agent Reg no: 1234, Lic no: 603/E

Offered at: €50,000

Estate ID: 422

Ref: ba5483703

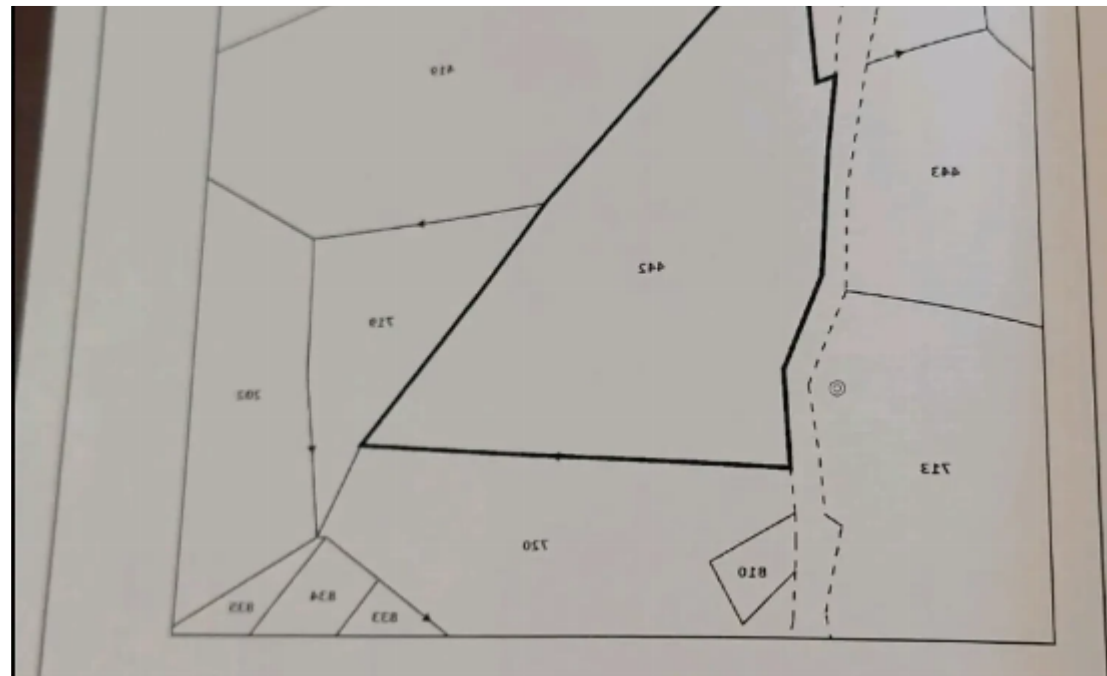

Αριθμός Αδείας	Όνομα και Διεύθυνση	Μερίδιο
		236/10173

ΕΠΙΧΕΙΡΗΣΙΑΚΟ ΠΡΟΓΡΑΜΜΑ 2014-2020
ΕΠΙΧΕΙΡΗΣΙΑΚΟ ΠΡΟΓΡΑΜΜΑ 2014-2020

ЗАЩИТНО-ИЗВЕЩАЮЩАЯ РАБОТА

3.

BEILAYOA \ ATAMQ



Total plot's-land's area: **536 m²**



Available from: **2025-04-18**



Offered at: **50,000**



Type: **Agricultural**

For Sale: Agricultural Plot in Parekklesia – Limassol? Limassol, Parekklesia | Postal Code: 4520Key Details:? Plot size: 536 m²? Agricultural Land?? Prime location: 7 minutes from Limassol-Nicosia Highway? Easy road accessDescription: This agricultural plot is located in the Parekklesia village, in a rapidly developing area of the Limassol District. The land is ideally positioned, just 7 minutes from the Limassol-Nicosia highway, providing excellent accessibility for vehicles. The plot has been leveled, making it suitable for various uses.Given the area's fast growth, this plot presents a great investment opportunity, as the value of the land is expected to increase wit...

Estate on map:





Website: [realty.com.cy/p/\(share\)-agricultural-land-536-m2-ba5483703](https://realty.com.cy/p/(share)-agricultural-land-536-m2-ba5483703)

Email: om@liferealty.cy

Phone: [+35795958898](tel:+35795958898) // [+35725714014](tel:+35725714014)

This ad is presented by listings admin, under supervision from ,
Licensed Real Estate Agent Reg no: 1234, Lic no: 603/E