

## Residential land 733 m<sup>2</sup>

Limassol, Mandria-4778 , Cyprus

This ad is presented by listings admin, under supervision from ,  
Licensed Real Estate Agent Reg no: 1234, Lic no: 603/E

**Offered at:** € 170,000

**Estate ID:** 369

**Ref:** [ba5424126](#)

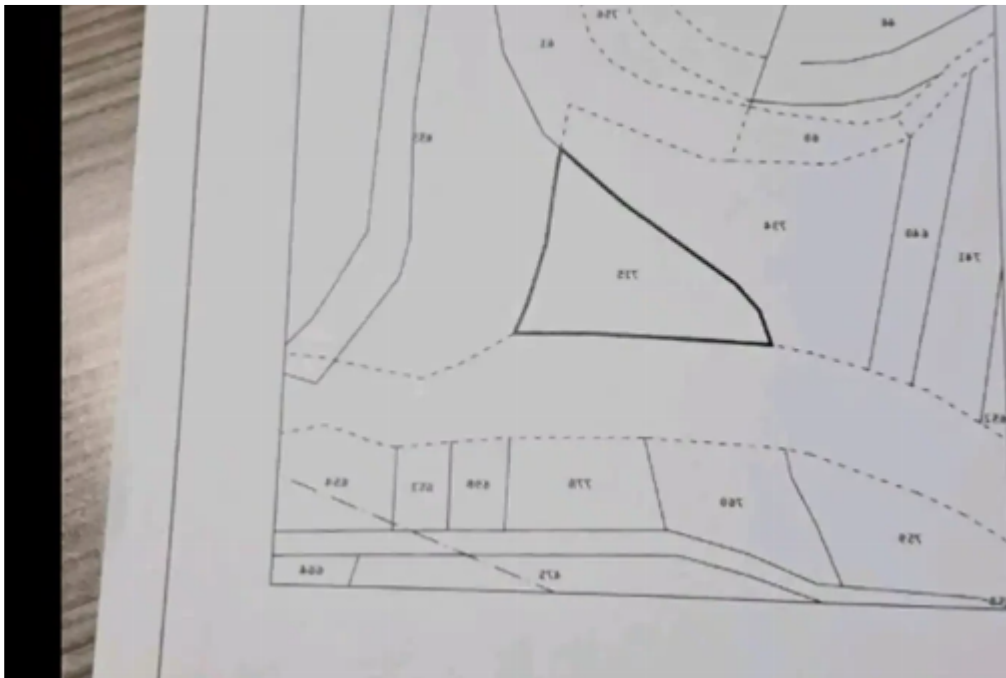

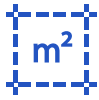

Total plot's-land's area: **733 m²**



Coverage: **50 %**



Density: **90 %**



Available from: **2025-04-17**



Offered at: **170,000**



Type: **Residential**

For Sale: Residential Plot in Mandria – 733 m²? Limassol District, Mandria (Troodos Villages) | Postal Code: 4778Key Features:Plot size: 733 m²Building density: 90%Coverage: 50%Title deed: Not availableLocated directly on the main Kato Platres – Platres roadDescription: A well-positioned residential plot of 733 m² available for sale in Mandria village, nestled in the scenic Troodos region. With a high building density of 90%, the plot offers strong development potential. Situated along the main road connecting Kato Platres and Platres, it is ideal for a countryside residence or investment property with easy access to the mountains and surrounding villages....

## Estate on map:





**Website:** [realty.com.cy/p/residential-land-733-m²-ba5424126](https://realty.com.cy/p/residential-land-733-m²-ba5424126)

**Email:** [om@liferealty.cy](mailto:om@liferealty.cy)

**Phone:** [+35795958898](tel:+35795958898) // [+35725714014](tel:+35725714014)

This ad is presented by listings admin, under supervision from ,  
Licensed Real Estate Agent Reg no: 1234, Lic no: 603/E