



Agricultural land 8696 m²

Limassol, Apesia-4541 , Cyprus

This ad is presented by listings admin, under supervision from ,
Licensed Real Estate Agent Reg no: 1234, Lic no: 603/E

Offered at: € 40,000

Estate ID: 323

Ref: ba5336718

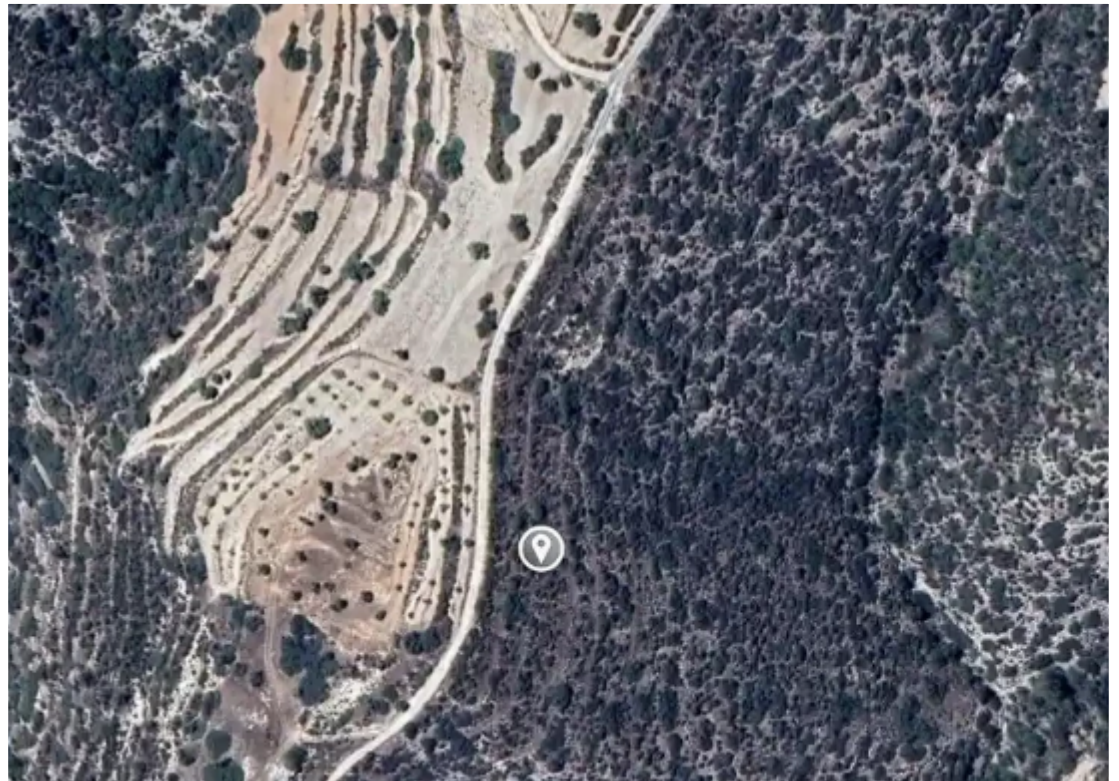



Total plot's-land's area: **8696 m²**



Coverage: **0 %**



Available from: **2025-04-16**



Offered at: **40,000**



Type: **Agricultural**

For Sale: Agricultural Land with Panoramic Views in Apesia, Limassol ? Apesia, Limassol District | Postal Code: 4541? Plot Size: 8,696 m² ? Planning Zone: ?3 • Building Density: 10% • Coverage Ratio: 10% • Maximum Floors: 2 • Maximum Height: 8.3 m? Property Highlights: • Gently sloped land offering unique panoramic views • Located just a short distance from the village center • Peaceful rural setting, ideal for agricultural or countryside retreat projects • Suitable for residential development within planning parametersThis is a great opportunity to invest in a large plot of land with potential, nestled in the natural beauty of the Limassol countryside....

Estate on map:





Website: [realty.com.cy/p/agricultural-land-8696-m²-ba5336718](https://realty.com.cy/p/agricultural-land-8696-m2-ba5336718)

Email: om@liferealty.cy

Phone: [+35795958898](tel:+35795958898) // [+35725714014](tel:+35725714014)

This ad is presented by listings admin, under supervision from ,
Licensed Real Estate Agent Reg no: 1234, Lic no: 603/E