

00: 0, 83XZ
S: 0404T
05: 0, 8404T
I: 0404T

ΕΘΘ : ηρτèM .ητèT Σ : ηιρòηκèΔ :

οιδèχò òκητμηητX ομρòιηè στο ημηνονìηφ ηωπΟ' :

1 0 E F M Y Z I A K H T H T K 0 I Δ I A I E I X I O I Z

Μ	πονυθὺς Δ μακ μνονο	ζοκ 2
10		Γ\

ΕΥΡΩΠΑΪΚΗ ΕΠΙΧΕΙΡΗΣΗ : 2000/01/01
ΑΡΧΗΓΟΣ ΕΠΙΧΕΙΡΗΣΗΣ : 2000/01/01

ΖΑΙΖΗΤΟΙΔΙ ΖΗΤΗΝΙΚΑ

ΕΠΙΔΟΕΙΔΩΝ

01\01\5051 : €41.300,00 01\01\5051 : €41.300,00

(0801\400172\3E\2) 2040x8000 21:

ΔΟΥΛΕΙΕ \

Agricultural land 2063 m²

Limassol, Apos-Loukas-Kolossi-4632 , Cyprus

Offered at: €75,000

Estate ID: 95

Ref: ba5255238

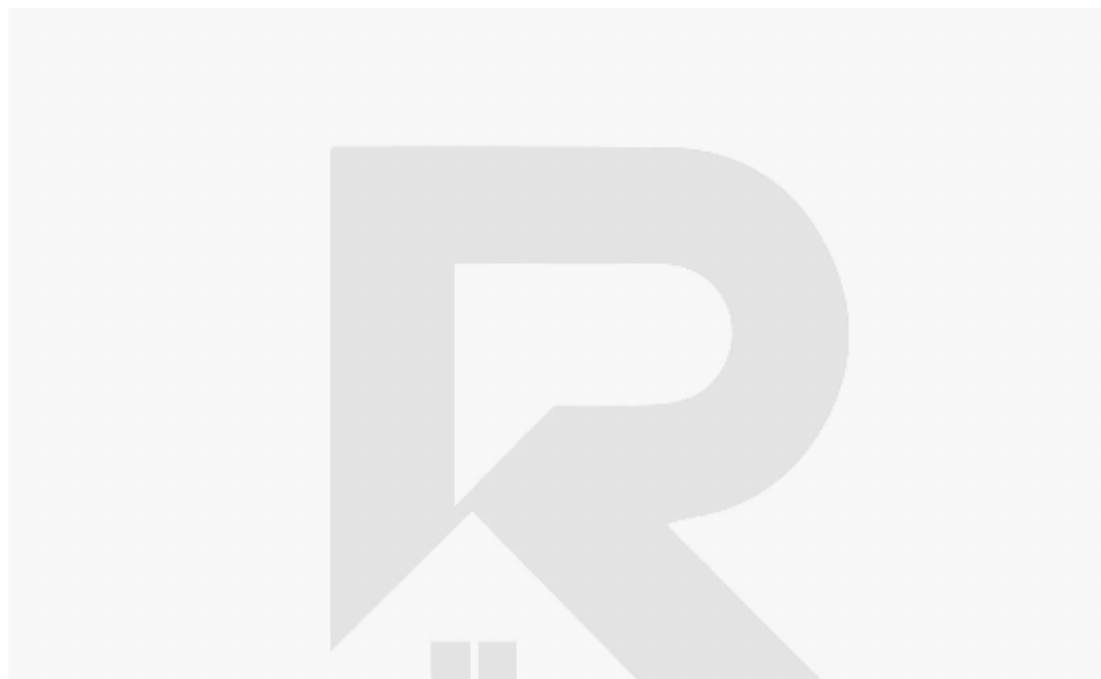
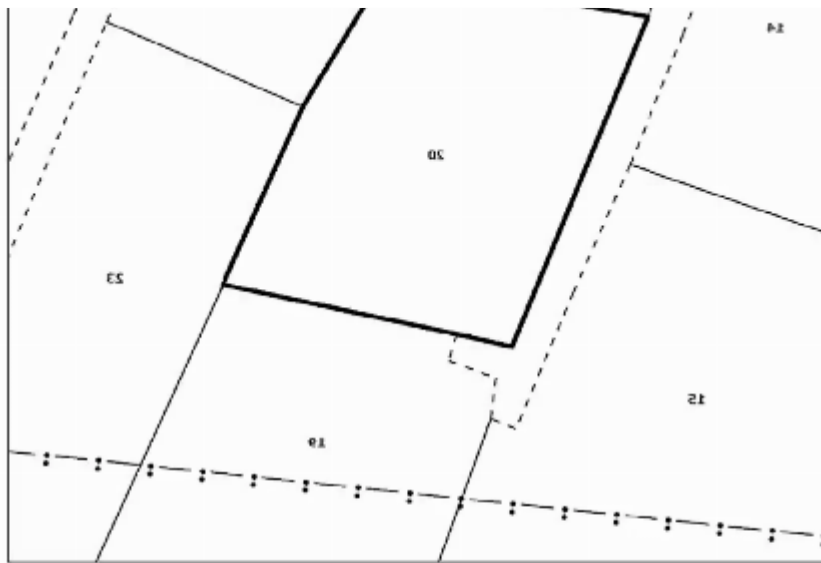



Total plot's-land's area: **2063 m²**



Available from: **2025-04-09**



Offered at: **75,000**



Type: **Agricultural**

For Sale: Agricultural Plot with Irrigation Water – Kolossi, Limassol? Apos Loukas area, Kolossi | Postal Code: 4632? Plot Information:Plot Type: Agricultural (Land Redistribution Zone)Size: 2,063 m²Title Deed: Not issuedViews: Open countrysideZone: Agricultural? Key Features:Irrigation water available – ideal for farming or agricultural developmentElectricity access nearbyFlat and usable terrainPeaceful location with easy access to Kolossi village and surrounding areasExcellent long-term investment or for hobby farming/agriculture use...

Estate on map:



