



Residential land 642 m²

Limassol, Apsiou-4542 , Cyprus

Offered at: € 130,000

Estate ID: 447

Ref: ba5519174

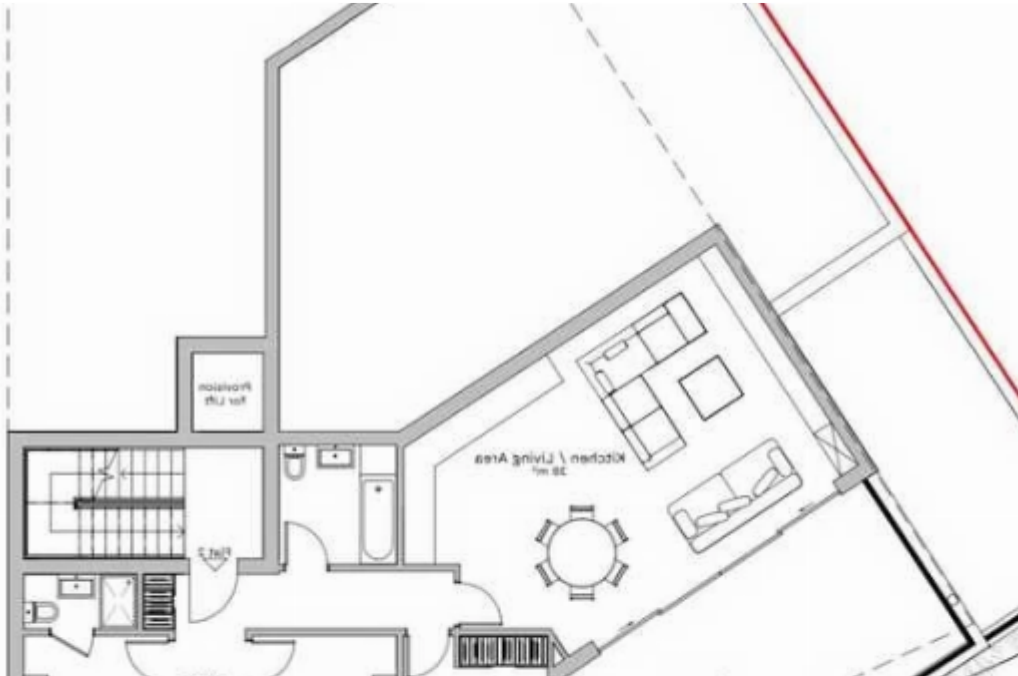

ΔΙΚΑΙΩΜΑΤΑ \ ΔΟΥΛΕΙΕΣ

ΕΠΙΧΕΙΡΗΣΗ

Αξία Έν. Εκτίμησης 01/07/2018: [REDACTED]

07/01/2021: [REDACTED]

ΠΕΡΙΓΡΑΦΗ ΑΚΙΝΗΤΗΣ ΙΔΙΟΚΤΗΣΙΑΣ

Ημερομηνία Έγγραφης: 13/04/2023

Υπεύθυνος Φακέλου: 2\Π\1273\2023

Αριθμός Διαγράμματος	Όνομα και Διεύθυνση	Μετρίο
[REDACTED]	[REDACTED]	1/2

ΕΤΟΙΧΕΙΑ ΙΔΙΟΚΤΗΤΗ ΚΑΙ ΣΥΜΦΕΡΟΝ

Κλίμακα: 1:2000



Total plot's-land's area: **642 m²**



Coverage: **40 %**



Density: **240 %**



Available from: **2025-04-18**



Offered at: **130,000**



Type: **Residential**

For Sale: Residential Plot with Building Permit in Apsiou, Limassol? Limassol District, Apsiou | Postal Code: 4542Key Features:? Plot Size: 642 m²?? Building Density: 240%? Coverage: 40%? Planning Permit Ready? Quiet hillside location with beautiful panoramic views of Apsiou villageProperty Description: Residential plot for sale in the peaceful village of Apsiou, located in the Limassol District. The plot is 642 m² in size and comes with ready permission to build. Positioned on an elevated spot, it offers stunning views across the village and surrounding countryside — ideal for a private residence or investment project....

Estate on map:



